

SCALE: 1:100

COLOR INDEX	
PLOT BOUNDARY	---
ABUTTING ROAD	---
PROPOSED WORK (COVERAGE AREA)	---
EXISTING (To be retained)	---
EXISTING (To be demolished)	---

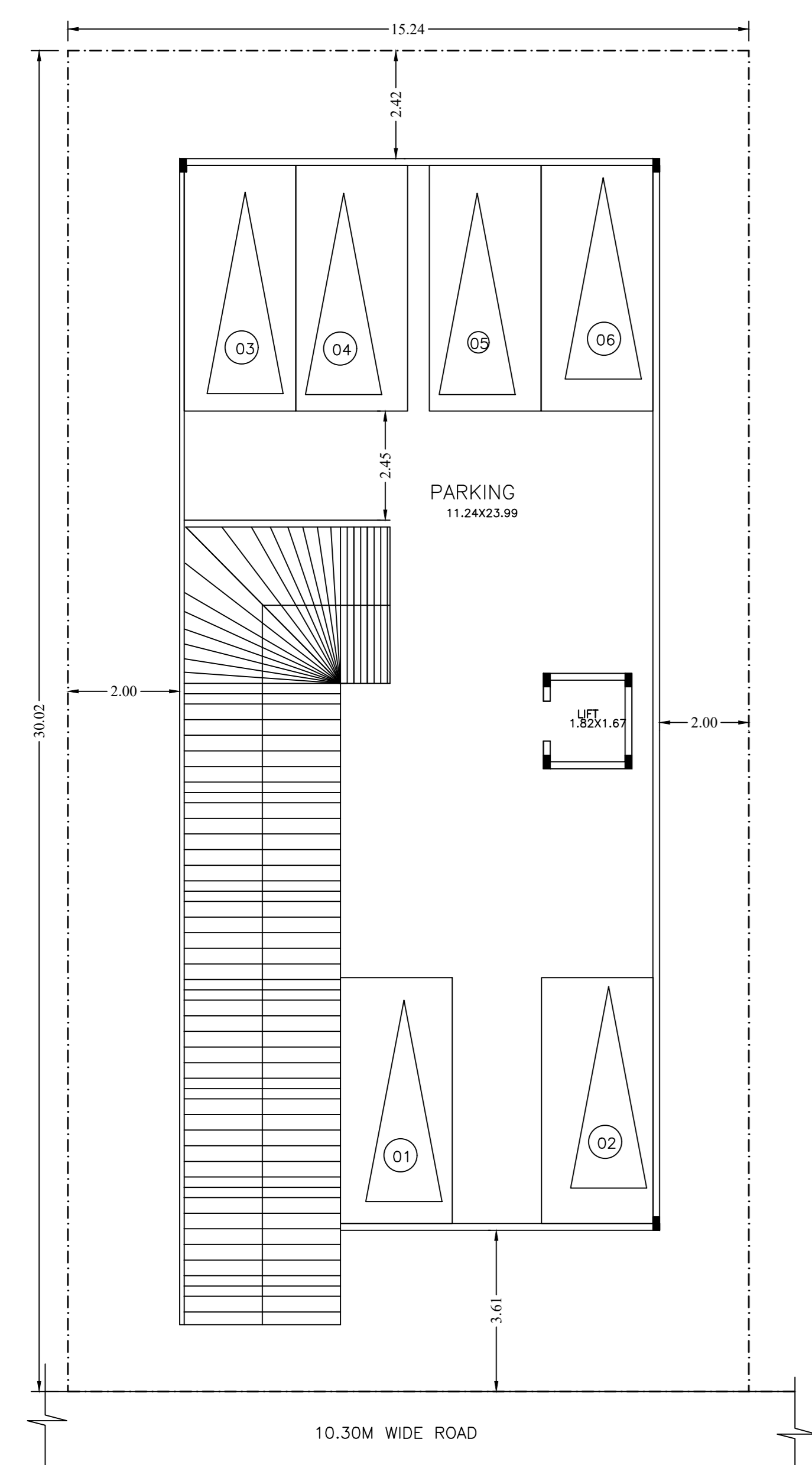

BASEMENT FLOOR PLAN

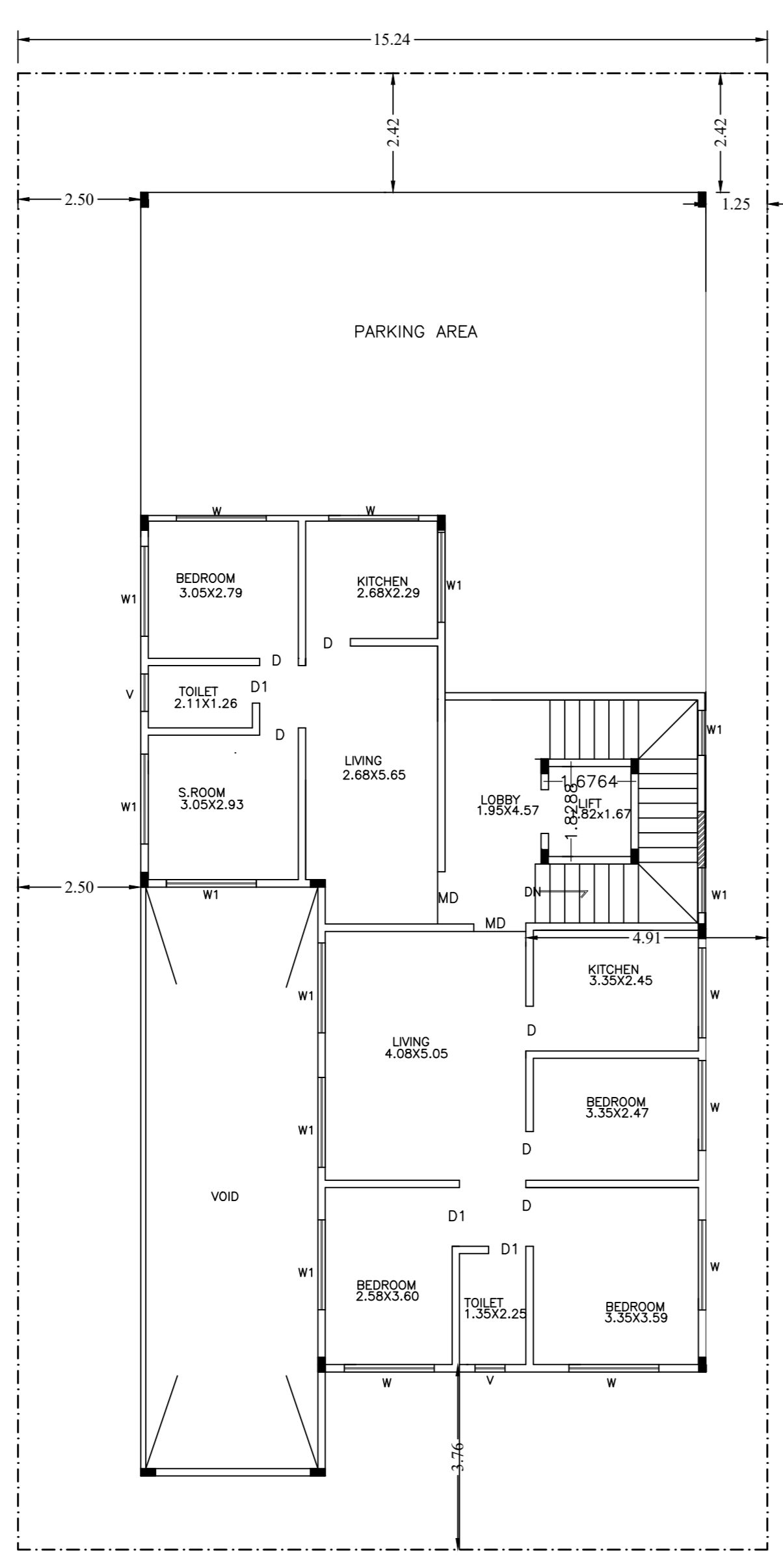

GROUND FLOOR PLAN

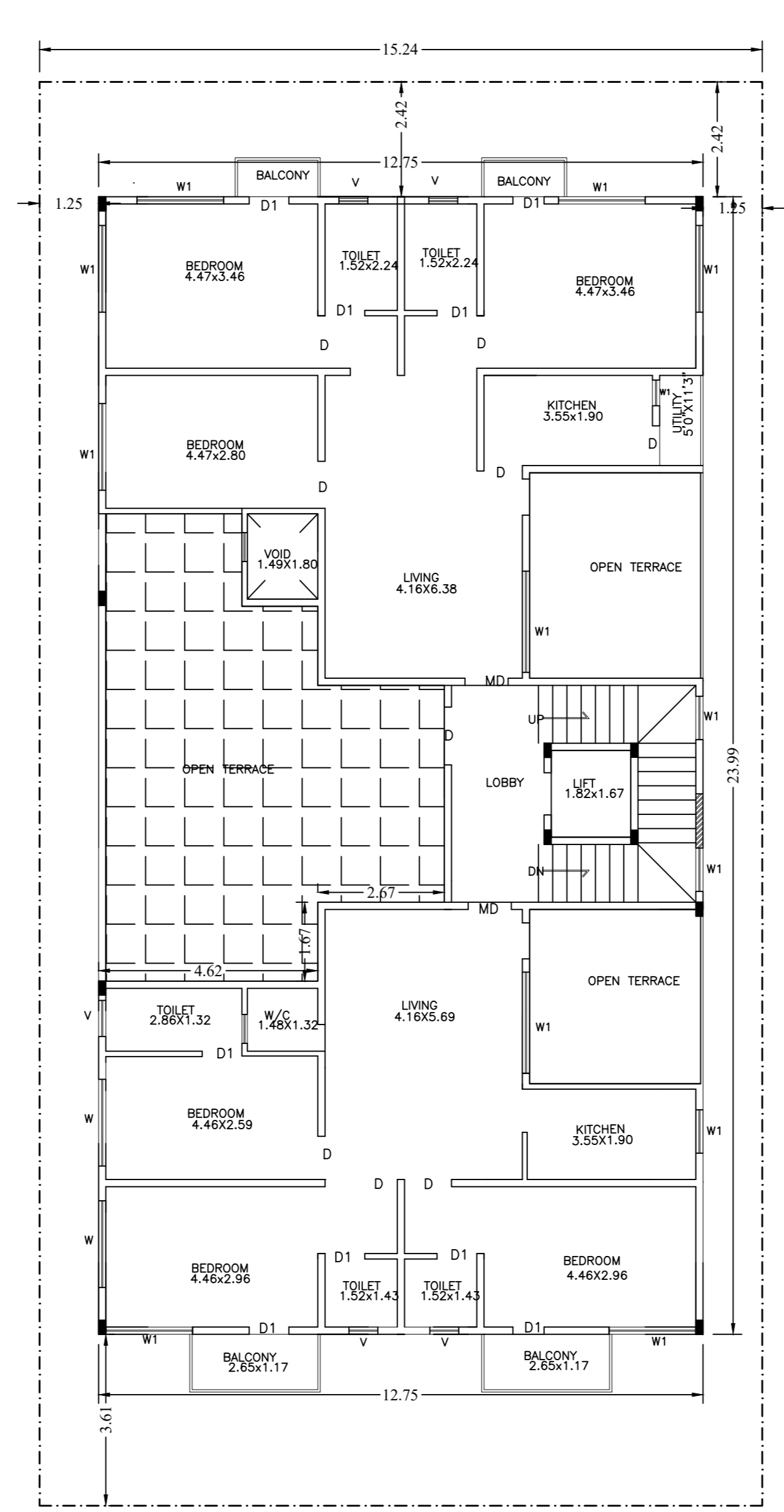

TYPICAL FIRST, SECOND & THIRD FLOOR PLAN

Approval Condition:

This Plan Sanction is issued subject to the following conditions:

- Sanction is accorded for the Residential Building at 32, BENSON CROSS ROAD, JAYAMAHAL, Bangalore.
- Sanction is accorded for Residential use only. The use of the building shall not be deviated to any other use.
- 3.01/64 area reserved for car parking shall not be converted for any other purpose.
- Development charges towards increasing the capacity of water supply, sanitary and power main has to be paid to BWSSB and BESCOM if any.
- Necessary ducts for running telephone cables, cables at ground level for postal services & space for dumping garbage within the premises shall be provided.
- The applicant shall INSURE all workmen involved in the construction work against any accident / untoward incidents arising during the time of construction.
- The applicant shall not stock any building materials / debris on footpath or on roads or on drains. The debris shall be removed and transported to be near by dumping yard.
- The applicant shall maintain during construction such barricading as considered necessary to prevent dust, debris & other materials endangering the safety of people / structures etc. in & around the site.
- The applicant shall plant at least two trees in the premises.
- Permission shall be obtained from forest department for cutting trees before the commencement of the work.
- License and approved plans shall be posted in a conspicuous place of the licensed premises. The building license and the copies of sanctioned plans with specifications shall be mounted on a frame and displayed and they shall be made available during inspections.
- If any owner / builder contravenes the provisions of Building Bye-laws and rules in force, the Architect / Engineer / Supervisor will be informed by the Authority in the first instance, warned in the second instance and cancel the registration if the same is repeated for the third time.
- Technical personnel, applicant or owner as the case may be shall strictly adhere to the duties and responsibilities specified in Schedule - IV (Bye-law No. 3.6) under sub section IV (6) to (8).
- The building shall be constructed under the supervision of a registered structural engineer.
- On completion of foundation or footings before erection of walls on the foundation and in the case of columnar structure before erecting the columns "COMMENCEMENT CERTIFICATE" shall be obtained.
- The building should not be occupied without obtaining "OCCUPANCY CERTIFICATE" from the competent authority.
- Drinking water supplied by BWSSB should not be used for the construction activity of the building.
- The applicant shall ensure that the Rain Water Harvesting Structures are provided & maintained in good repair for storage of water for non potable purposes or recharge of ground water at all times having a minimum total capacity mentioned in the Bye-law 32(a).
- If any owner / builder contravenes the provisions of Building Bye-laws and rules in force, the authority will inform the same to the concerned registered Architect / Engineers / Supervisor in the first instance, warn in the second instance and cancel the registration of the professional if the same is repeated for the third time.
- The Builder / Contractor / Professional responsible for supervision of work shall not materially and structurally deviate the construction from the sanctioned plan, without previous approval of the authority. They shall explain to the owner about the risk involved in contravention of the provisions of the Act, Rules, Bye-laws, Zoning Regulations, Standing Orders and Policy Orders of the BBMP.
- In case of any false information, misrepresentation of facts, or pending court cases, the plan sanction is deemed cancelled.

Special Condition as per Labour Department of Government of Karnataka vide ADDENDUM (Hoosale/Hoodale) Letter No. LD/SL/ET/2013, dated: 01-04-2013.

- Registration of Applicant / Builder / Owner / Contractor and the construction workers working in the construction site with the "Karnataka Building and Other Construction workers Welfare Board" should be strictly adhered to.
- The Applicant / Builder / Owner / Contractor should submit the Registration of establishment and list of construction workers engaged at the time of issue of Commencement Certificate. A copy of the same shall also be submitted to the concerned local Engineer in order to inspect the establishment and ensure the registration of establishment and workers working at construction site or work place.
- The Applicant / Builder / Owner / Contractor shall also inform the changes if any of the list of workers engaged by him.

At any point of time No Applicant / Builder / Owner / Contractor shall engage a construction worker in his site or work place who is not registered with the "Karnataka Building and Other Construction workers Welfare Board".

AREA STATEMENT (BBMP)		VERSION NO: 1.0.9
PROJECT DETAIL:		VERSION DATE: 01/11/2018
Authority: BBMP	Plot Use: Residential	
Invoice No: BBMP/Ad.Com./EST/0156/19-20	Plot SubUse: Apartment	
Application Type: General	Land Use Zone: Residential (Main)	
Proposal Type: Building Permission	Plot/Sub Plot No.: 32	
Nature of Sanction: New	Khata No. (As per Khata Extract): 92-32-32	
Location: Ring-II	Locality / Street of the property: BENSON CROSS ROAD, JAYAMAHAL	
Building Line Specified as per Z.R. NA		
Zone: East		
Ward: Ward-092		
Planning District: 216-Kaval		
Byresandhu		
AREA DETAILS:		SQ.MT.
AREA OF PLOT (Minimum)	(A)	457.55
NET AREA OF PLOT	(A-Deductions)	457.55
COVERAGE CHECK:		
Permissible Coverage area (85.00 %)		297.41
Proposed Coverage Area (60.26 %)		275.71
Achieved Net Coverage area (60.26 %)		275.71
Balance coverage area left (4.74 %)		21.70
FAR CHECK:		
Permissible F.A.R. as per zoning regulation 2015 (1.75)		800.71
Additional F.A.R. within Ring I and II for amalgamated plot (-)		0.00
Allowable TDR Area (60% of Perm.FAR)		0.00
Premium FAR for Plot within Impact Zone (-)		0.00
Total Perm. FAR area (1.75)		800.71
Residential FAR (98.66%)		770.02
Proposed FAR Area		780.50
Achieved Net FAR Area (1.71)		780.50
Balance FAR Area (0.04)		20.21
BUILT UP AREA CHECK:		
Proposed Built Up Area		1228.66
Substructure Area Add in BUA (Layout Lvl)		1.25
Achieved Built Up Area		1229.91

Approval Date : 07/30/2019 12:20:48 PM

Payment Details

Sr No.	Challan Number	Receipt Number	Amount (INR)	Payment Mode	Transaction Number	Payment Date	Remark
1	BBMP/2799/CH/19-20	BBMP/2799/CH/19-20	675	Online	8488324407	05/24/2019 8:56:47 AM	-
	No.	Head	Amount (INR)				Remark
1		Scrutiny Fee	675				

Block USE/SUBUSE Details

Block Name	Block Use	Block SubUse	Block Structure	Block Land Use Category
A (A)	Residential	Apartment	Bldg upto 11.5 mt. Ht.	R

Required Parking (Table 7a)

Block Name	Type	SubUse	Area (Sq.mt)	Regd. Units	Prop. Units	Car	Prop.
A (A)	Residential	Apartment	0 - 90	2	-	1	0.5
			90 - 225	1	-	1	7
Total:			-	-	-	8	10

Parking Check (Table 7b)

Vehicle Type	No.	Regd. Area (Sq.mt)	Achieved Area (Sq.mt)
Car	8	110.00	137.50
Visitor's Car Parking	1	13.75	0.00
Total Car	9	123.75	137.50
Two Wheeler	-	13.75	0.00
Other Parking	-	-	164.14
Total	-	137.50	301.64

FAR & Tenement Details

Block	No. of Same Bldg	Total Built Up Area (Sq.mt)	Deductions (Area in Sq.mt)						Proposed FAR Area (Sq.mt)	Add Area In FAR (Sq.mt)	Total FAR Area (Sq.mt)	Tent (No.)		
A (A)	1	1228.66	StarCase	Lift	Lift Machine	Void	Ramp	Parking	Res.	Star	770.02	10.48	780.50	08
Grand Total:	1	1228.66	26.62	15.35	3.07	42.52	58.96	301.64	770.02	10.48	780.50	6.00		

Block : A (A)

Floor Name	Total Built Up Area (Sq.mt)	Deductions (Area in Sq.mt)						Proposed FAR Area (Sq.mt)	Add Area In FAR Area (Sq.mt)	Total FAR Area (Sq.mt)	Tent (No.)
		StarCase	Lift	Lift Machine	Void	Ramp	Parking				
Terrace Floor	29.89	26.62	0.00	3.07	0.00	0.00	0.00	0.00	0.00	0.00	00
Third Floor	221.87	0.00	3.07	0.00	2.68	0.00	0.00	216.12	0.00	216.12	02
Second Floor	221.87	0.00	3.07	0.00	2.68	0.00	0.00	216.12	0.00	216.12	02
First Floor	221.87	0.00	3.07	0.00	2.68	0.00	0.00	216.12	0.00	216.12	02
Ground Floor	275.72	0.00	3.07	0.00	34.48	0.00	106.03	121.66	10.48	132.14	02
Basement Floor	257.64	0.00	3.07	0.00	0.00	58.96	196.61	0.00	0.00	0.00	00
Total:	1228.66	26.62	15.35	3.07	42.52	58.96	301.64	770.02	10.48	780.50	08
Total Number of Same Blocks	1										
Total:	1228.66	26.62	15.35	3.07	42.52	58.96	301.64	770.02	10.48	780.50	08

SCHEDULE OF JOINERY:

BLOCK NAME	NAME	LENGTH	HEIGHT	NOS
A (A)	D1	0.76	2.10	03
A (A)	D	0.76	2.10	14
A (A)	D	0.91	2.10	28

SCHEDULE OF JOINERY:

BLOCK NAME	NAME	LENGTH	HEIGHT	NOS
A (A)	W1	1.00	2.10	07
A (A)	V	1.20	2.10	03
A (A)	V	1.20	2.10	11
A (A)	W1	1.20	2.10	02
A (A)	V	1.50	2.10	06
A (A)	W1	1.50	2.10	01
A (A)	W1	1.63	2.10	03
A (A)	W1	1.65	2.10	03
A (A)	w2	1.69	2.10	03
A (A)	W1	1.80	2.10	74
A (A)	w2	1.80	2.10	06
A (A)	w1	1.80	2.10	03
A (A)	W1	2.36	2.10	03
A (A)	w1	2.52	2.10	03
A (A)	W1	2.58	2.10	01
A (A)	W1	2.68	2.10	01
A (A)	V	2.73	2.10	03
A (A)	w1	2.93	2.10	03
A (A)	W1	3.44	2.10	03

UnitBUA Table for Block : A (A)

FLOOR	Name	UnitBUA Type	UnitBUA Area	Carpet Area	No. of Rooms	No. of Tenement
GROUND FLOOR PLAN	GF-02	FLAT	48.94	48.94	5	2
TYPICAL 1, 2 & 3 FLOOR PLAN	TYP-1,2,3,01	FLAT	71.20	71.20	6	6
	TYP-12,4,3,02	FLAT	96.65	96.65	9	6
			94.46	94.46	6	6
Total:			699.37	699.37	56	6

The plans are approved in accordance with the acceptance for approval by the Joint Commissioner (EAST) on date: 30/07/2019 vide Ip number: BBMP/Ad.Com./EST/D156/19-20 subject to terms and conditions laid down along with this building plan approval. Validity of this approval is two years from the date of issue.

ASSISTANT DIRECTOR OF TOWN PLANNING (EAST)

BHURHAT BENGALURU MAHANAGARA PALIKE

OWNER / GPA HOLDER'S SIGNATURE

OWNER'S ADDRESS WITH ID NUMBER & CONTACT NUMBER: T.M ABDUL GANI T.M ABDUL RAHMAN BENSON CROSS ROAD, JAYAMAHAL

ARCHITECT/ENGINEER /SUPERVISOR'S SIGNATURE

KIRAN KUMAR DS NO.338,1ST MAIN, TALAKAVERY LAYOUT, AMR e-4199/2016-17

PROJECT TITLE: PLAN SHOWING THE PROPOSED RESIDENTIAL APARTMENT BUILDING AT SITE NO.32.PID NO.92-32-32,BENSON CROSS ROAD, WARD NO.22, BANGALORE

DRAWING TITLE: 1788924103-06-07-2019 05-12-12S_SABDUL

SHEET NO: 1

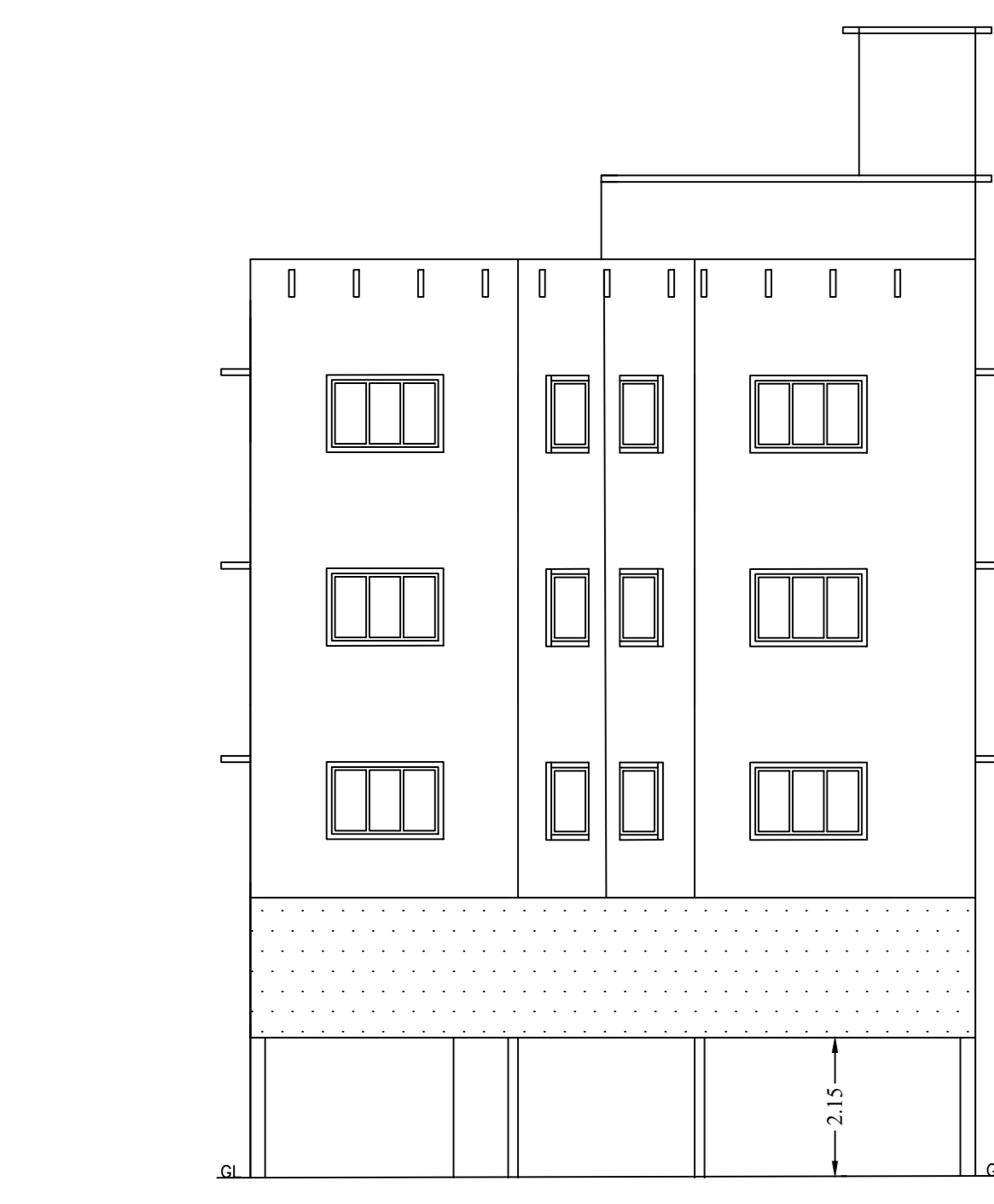

FRONT ELEVATION

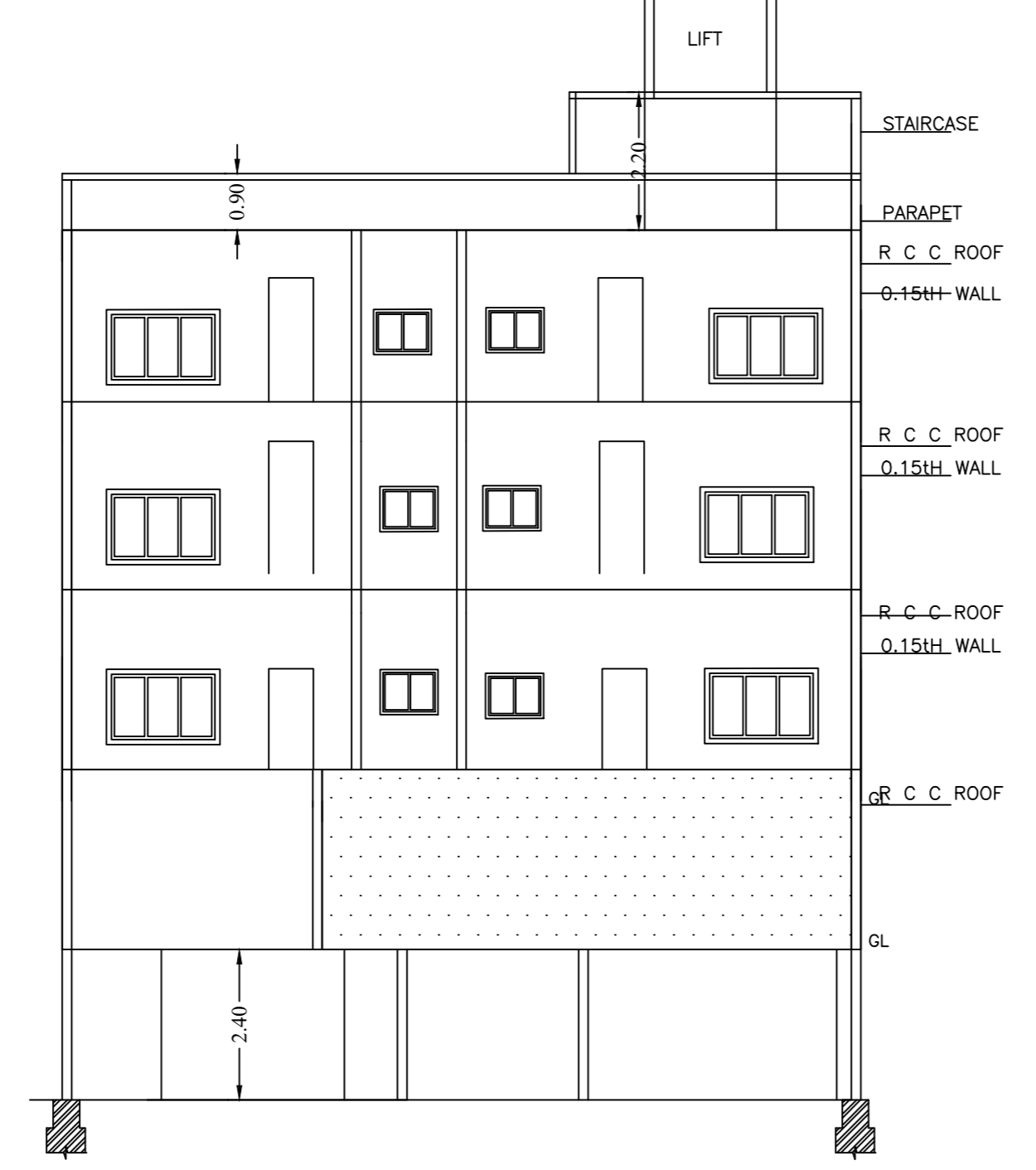

SECTION ON AA

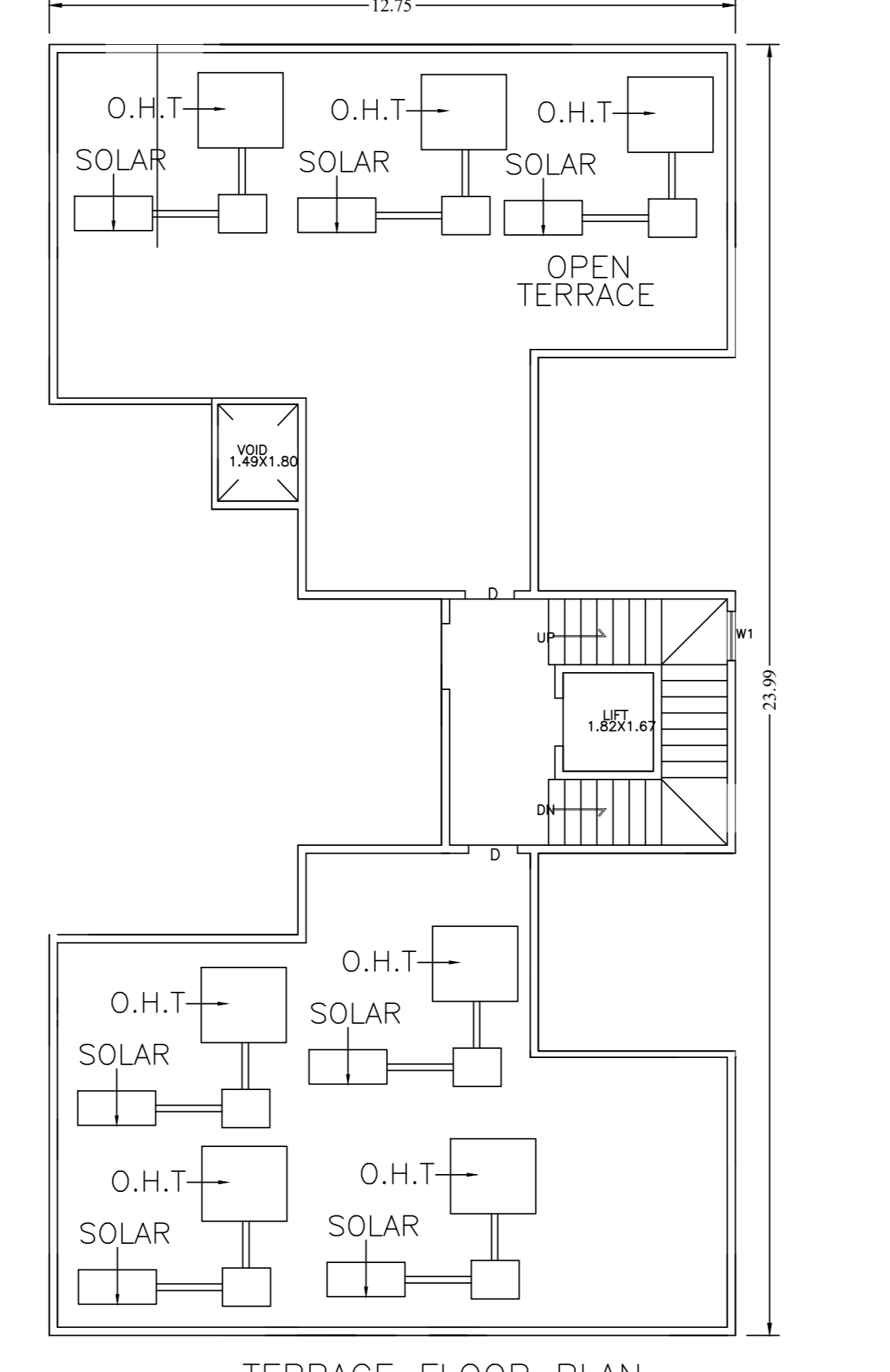

TERRACE FLOOR PLAN

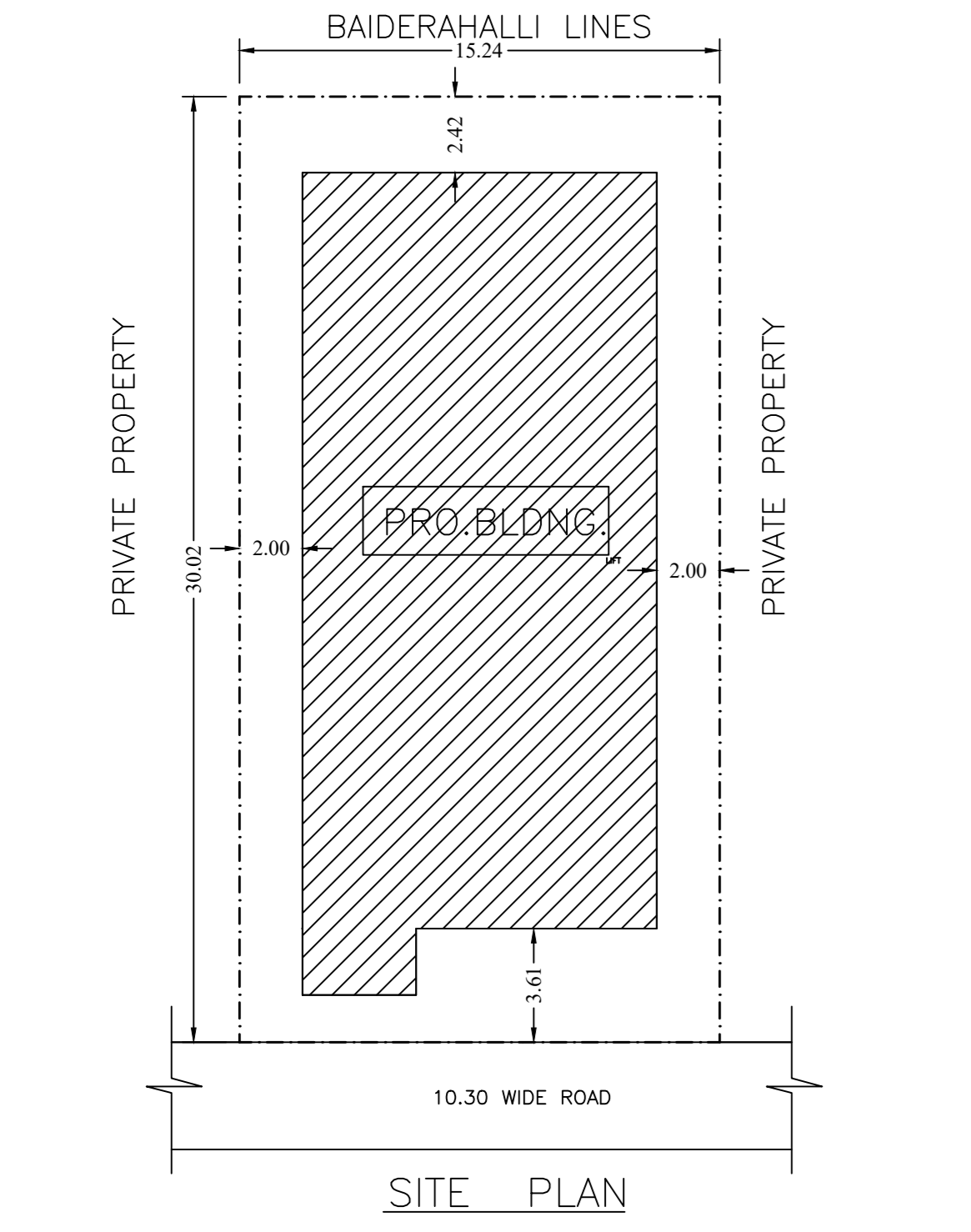

SITE PLAN

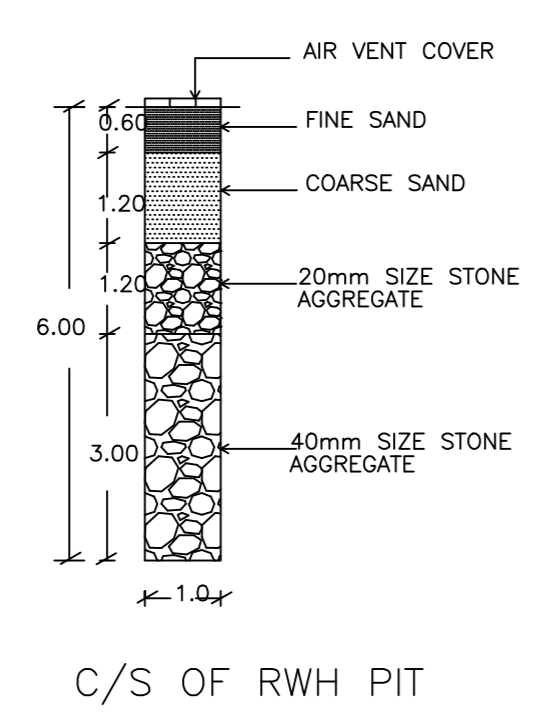

C/S OF RWH PIT